

OLD ARRAN TRACE SUBDIVISION

RESTRICTIVE COVENANTS

J. HAROLD THURMOND CLERK
CO:WAKULLA ST:FL

FILED AND RECORDED
DATE 04/19/1996 TM 08:30

1. The parcels comprising the above described land shall be known and described as residential lots and no structure shall be erected on any residential building lot other than one detached single family dwelling (no smaller in size than 1,200 square feet of heated area space).
2. No mobile homes shall be placed on any lot of the above described land.
3. No structure shall be erected on any residential building lot without a concrete driveway and 3,000 square foot of sod.
4. No home shall be located on any parcel nearer than thirty five (35) feet to the front lot line nor nearer than twenty-five (25) feet to the side or rear lot line. No barn, detached garage or other out building may be placed nearer than twenty-five (25) feet to the side or rear lot lines.
5. No barn, detached garage or other out building may be placed or erected without conforming to the standards of the home and restrictive covenants.
6. A property owner may keep only household pets, provided they are contained in an enclosed area and kept under control at all times, and provided they are not kept, bred, or maintained for commercial purposes and that they do not at any time present a nuisance or become unsightly or obnoxious to the other residents of the subdivision or to the public in general. (Dog pens, cows, swine, horses and the like are PROHIBITED).
7. No trees larger than 20" may be removed, except those necessary for the erection and placement of home and drive.
8. Septic tanks located on or used on any lot of this subdivision shall only be used in accordance with all State and County regulations.
9. All garbage, trash or other refuse shall be kept in clean and covered receptacles. It shall be the duty of all lot buyers to see that their garbage, trash and other refuse is systematically and weekly collected.
10. No abandoned, unlicensed, untagged and/or inoperable vehicles will be kept on above described land.
11. No noxious, offensive, immoral or illegal activity shall be carried on upon any lot, nor shall any act be committed thereon which would constitute an annoyance or nuisance to the other residents of the subdivision or to the general public.
12. The purchaser of each lot shall keep the lot mowed regularly and cleared of any unsightly objects and where lots border on or contain ditches, ponds, or drainage canals, the buyer shall keep that area, including the slopes, down to the edge of the water mowed and maintained regularly. Washouts or erosions on the lots shall be properly tended to by the respective lot purchaser, and the natural flow of water shall not be blocked.
13. Leasing, sub-leasing, or selling of a home on a lot to a party other than the buyer or the purchaser of a lot shall be permitted, provided that all leasing, sub-leasing, or selling shall, in all respects conform with these restrictive covenants.
14. These covenants and restrictions are to run with the title to said land and shall be binding

upon all parties and all persons claiming by, through and under the owner until 2006. If any party hereto, their heirs or assigns, shall violate or attempt to violate any of the covenants herein, it shall be lawful for any other person or persons owning any real property situated in this subdivision to prosecute any proceedings against the person or persons violating or attempting to violate any such covenants to prevent him or them from doing or to recover damages for such violations.

15. The owner hereby reserves unto itself its successors, legal representative and assigns, a perpetual, alienable and releasable easements, privileges and rights on, over and under the ground to erect, maintain and use television cables, electric and telephone poles, wire, cables, conduits, drainage ditches, sewers, water mains and roads and suitable facilities for drainage purposes or for the conveyances and use of electricity, telephone, gas, water, or other public conveyances or utilities on, in or over all easements reserved or shown on plat, together with the right of ingress and egress to and from the lands affected by such easements. Said owner shall have the unrestricted right and power of alienation of and the unrestricted right and power to release such easements.

16. Old Arran Trace Properties, hereby reserved unto itself, the right to approve or reject any building or plans submitted for building within the above described land. Upon approval, the builder shall be permitted to build, provided that all construction shall, in all respects, conform with these restrictive covenants.

17. Plans, colors and architectural designs must be approved by Architectural Control Committee.

Declarant is the owner of OLD ARRAN TRACE TRACE SUBDIVISION, recorded in PLat Book 3, Page 48, of the public Records of Wakulla County, Florida.
WITNESSES OLD ARRAN TRACE PROPERTIES

Marsha Tucker
Marsha Tucker

Tim Jordan
TIM JORDAN, PARTNER

Nancy C Buchanan
Nancy C Buchanan

Walter B. Dickson
WALTER B. DICKSON, PARTNER

STATE OF FLORIDA
COUNTY OF WAKULLA

BEFORE ME PERSONALLY APPEARED TIM JORDAN AND WALTER B. DICKSON, PARTNERS OF OLD ARRAN TRACE PROPERTIES, TO BE PERSONALLY KNOWN TO BE THE PERSONS DESCRIBED IN AND WHO EXECUTED THE FORGOING INSTRUMENT, AND ACKNOWLEDGE TO AND BEFORE ME THAT THEY EXECUTED SAID INSTRUMENT FOR THE PURPOSES THEREIN EXPRESSED.

WITNESS MY HAND AND OFFICIAL SEAL, THIS 11th DAY OF April, 1996 A.D.



Nancy C. Buchanan
MY COMMISSION # CC827889 EXPIRES
February 14, 2000
BONDED THRU TROY FAUN INSURANCE, INC.

Nancy C Buchanan
NOTARY PUBLIC

MAGNETIC

POINT OF BEGINNING
NORTHWEST CORNER OF
LOT 78 HARTSFIELD SURVEY
OF LANDS SURVEYED BY
WAKULLA COUNTY, FLORIDA
(BEARING BASE)

781.17'(M)

NORTHWEST CORNER OF
SUBDIVISION QUARTER OF
SECTION 31, TOWNSHIP 25N,
RANGE 4 WEST, WAKULLA
COUNTY, FLORIDA

816.68'(M)

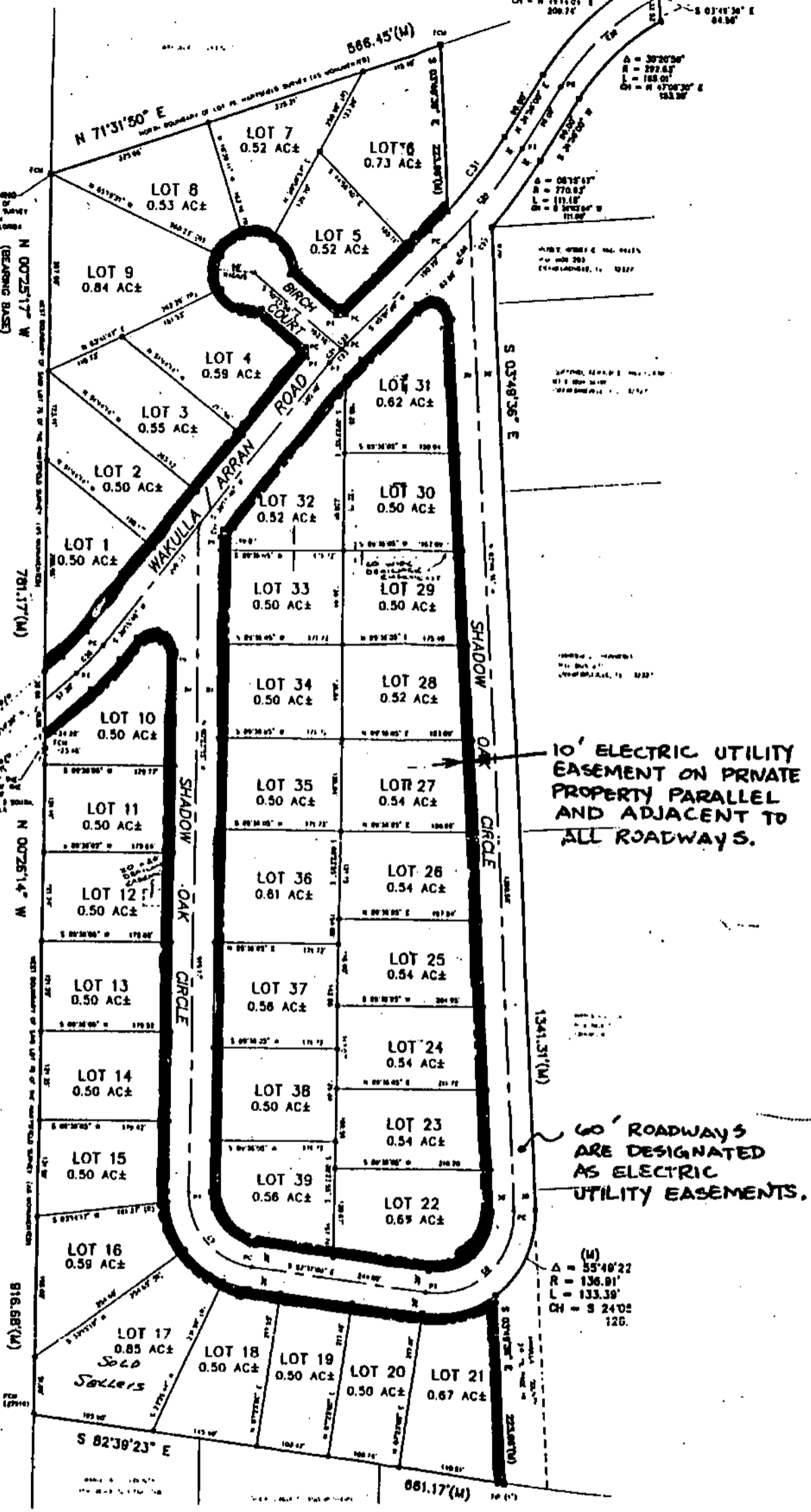

FLH 132865 B 276 P 69
REC NO. 16144007792

TALQUIN ELECTRIC COOPERATIVE INC.
ELECTRIC UTILITY EASEMENT
FOR
OLD ARRAN TRACE
A SUBDIVISION LYING IN A PART OF THE NORTHWEST
QUARTER OF LOT 78 OF THE HARTSFIELD SURVEY OF
LANDS IN WAKULLA COUNTY, FLORIDA

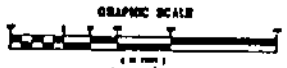

EXHIBIT "A"