

DECLARATION OF RESTRICTIVE COVENANTS,  
AND ESTABLISHMENT OF EASEMENTS FOR  
SETTLER'S SPRINGS, PHASE THREE

0118776 792

This Declaration of Restrictive Covenants, dated as of July 3, 1985, made by A. B. HOPKINS, JR. and R. FRANK DONALDSON JR., both residents of Leon County, Florida, hereinafter collectively referred to as the "Declarant",

W I T N E S S E T H:

THAT, WHEREAS, the Declarant is the owner of the real property described on Exhibit "A" attached hereto and made part hereof (referred to herein as "the Property"), situate, lying and being in Leon County, Florida, said property having been divided into fifty-eight (58) separate lots in substantial conformity with the map or plat reflected on Exhibit "B" attached hereto and made a part hereof; and

WHEREAS, it is to the interest, benefit and advantage of the Declarant and to each and every person who shall hereafter purchase any parcel included in the Property that certain protective covenants governing and regulating the use and occupancy of the same shall be established, set forth and declared to be covenants running with the land; and

WHEREAS, the Property shall be developed as and be referred to as "SETTLER'S SPRINGS, PHASE THREE".

NOW, THEREFORE, for and in consideration of the premises and of the benefits to be derived by the Declarant and each and

723055  
RECORDED IN THE PUBLIC  
RECORDS OF LEON CO. FLA.  
JUL 9 9 01 AM 1985  
PAUL F. HARTSFIELD  
CLERK OF CIRCUIT COURT

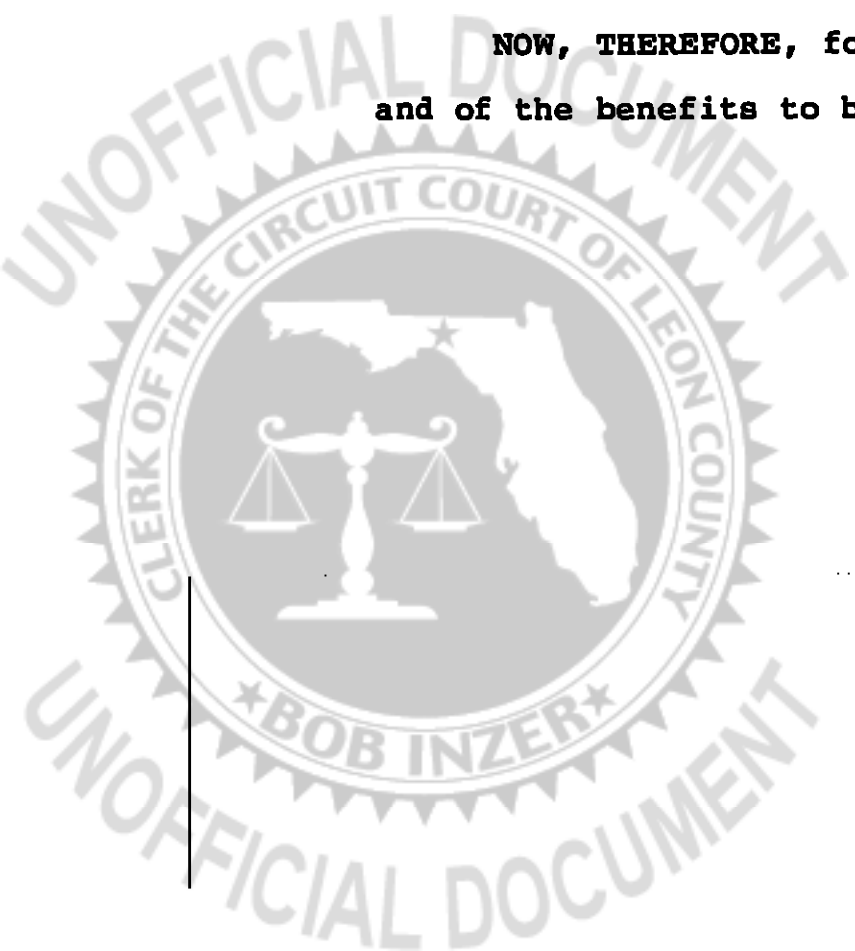

001678 793

every subsequent owner of any lots, within the Property, the Declarant does hereby set up, establish, promulgate and declare the following protective covenants to apply to all lots within the Property and to all persons owning said lots, or any of them, hereafter; these protective covenants shall become effective immediately upon recordation and run with the land and shall be binding upon all persons claiming under and through the Declarant until December 31, 2020, unless sooner terminated as hereinafter provided.

1. Definitions. . The terms used herein and in the By-laws of the Homeowners Association shall have meanings as follows:

(a) "Houses" or "lots" shall mean the parcels of land within the Property and the improvements thereon.

(b) "Homeowner" or "lotowner" means the owner of a lot or house in any Phase or Unit of Settler's Springs.

(c) "Association" means Settler's Springs Homeowners Association, Inc., a non-profit association, and its successors, which association shall be incorporated by the Declarant, and which shall be responsible for the operation and management of the easement areas and have such other rights, duties and obligations as are set forth in this Declaration.

(d) "By-laws" shall mean such by-laws as are established by the Association from time to time.

(e) "Common Expenses" means the expenses for which the homeowners are liable to the Association.

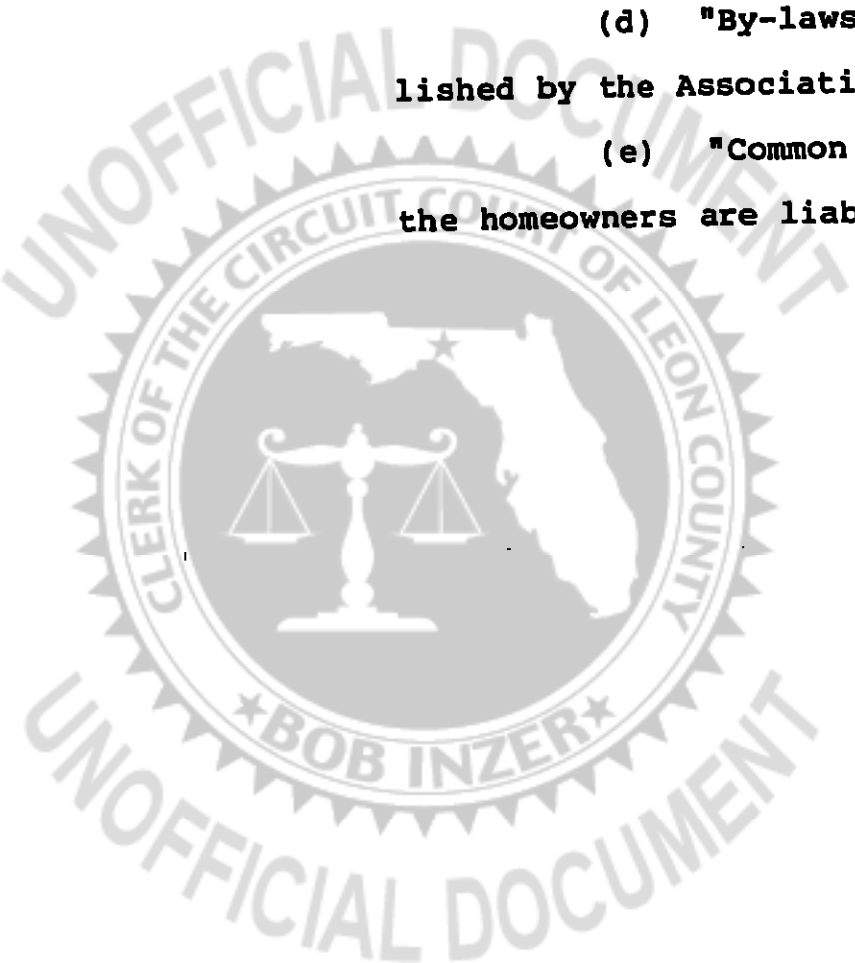

00116776 794

(f) "Assessment" means a share of the funds required for the payment of common expenses which from time to time is assessed against a homeowner.

(g) "Common Surplus" means the excess of all receipts of the Association, including, but not limited to, assessments, rents, profits and revenues over the amount of common expenses.

(h) The "Property" means and includes the land described on Exhibit "A" (and including any other property which the Declarant may subsequently make subject to the provisions of this Declaration), and all improvements thereon and hereinafter constructed thereon, together with all easements and rights appurtenant thereto intended for use in connection with the Property, and necessary to effectuate the purpose and intent of Declarant as set forth herein.

2. Land Use. Lots within the Property shall be used only for residential purposes. No lot may be subdivided for the purpose of creating another lot.

3. Building Type and Size.

(a) Except as is specifically hereinafter provided, no structure shall be built or placed on any lot except a detached single-family residence.

(b) The minimum size for any residence located on the Property shall be 1,000 square feet, exclusive of porches, garages and deck areas.

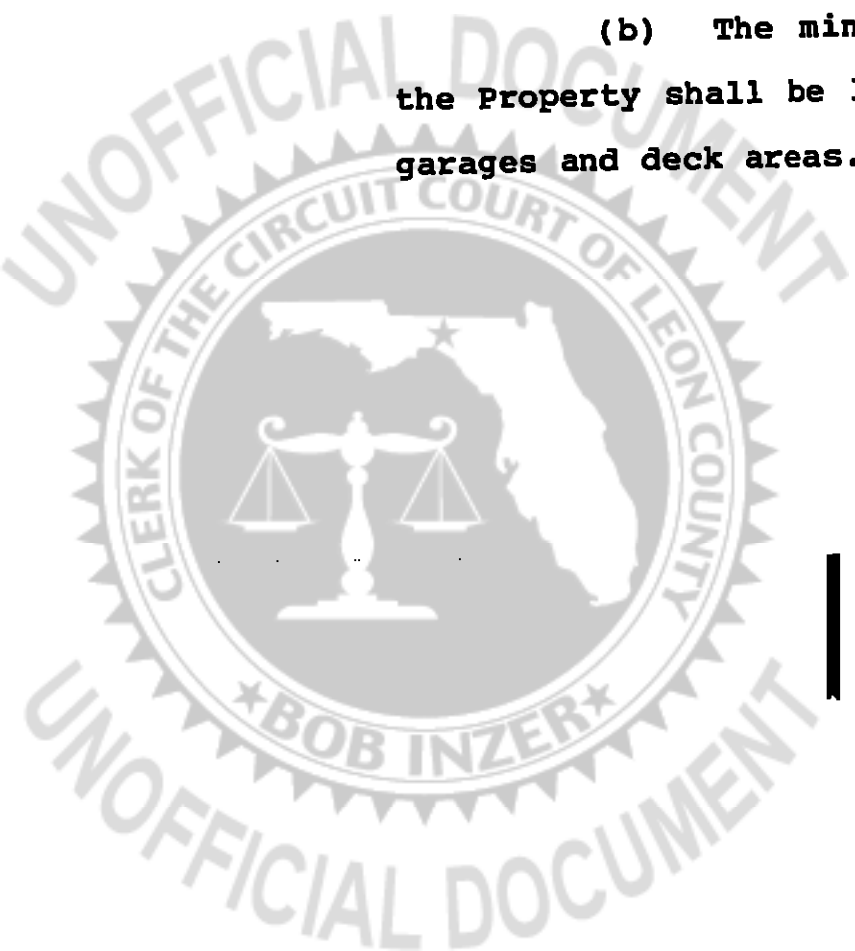

0011676 795

(c) No building constructed or placed on the Property shall exceed two (2) stories in height.

(d) Each dwelling unit shall have an enclosed garage facility capable of accommodating at least one automobile. Each garage shall have a garage door capable of opening and closing, and being large enough to allow the automobile to pass through the door opening.

4. Building Location.

**Set-Backs.** All structures shall erected in accordance with the applicable local zoning code. In any event, no building shall be erected nearer than 15 feet from the front property line of each lot. No building shall be located nearer than 5 feet to an interior lot line. No dwelling shall be located on any lot nearer than 25 feet to the rear lot line.

5. Fences. No fence of any kind shall be placed or constructed on any lot nearer to the front lot line than the back corners of the residence. In any event no fence or wall shall be placed or constructed on any lot until after the height, type, design and location thereof have been approved in writing by the Architectural Control Committee.

6. Sewer. Each house built upon a lot within the Property shall be connected to and served by the sewerage system of the City of Tallahassee, the cost of such connection and service to be borne by the homeowner; provided, however, that due to topographical conditions, Lots 72, 73, 74 and 75 shall be served by septic tank facilities to be built by the owner of

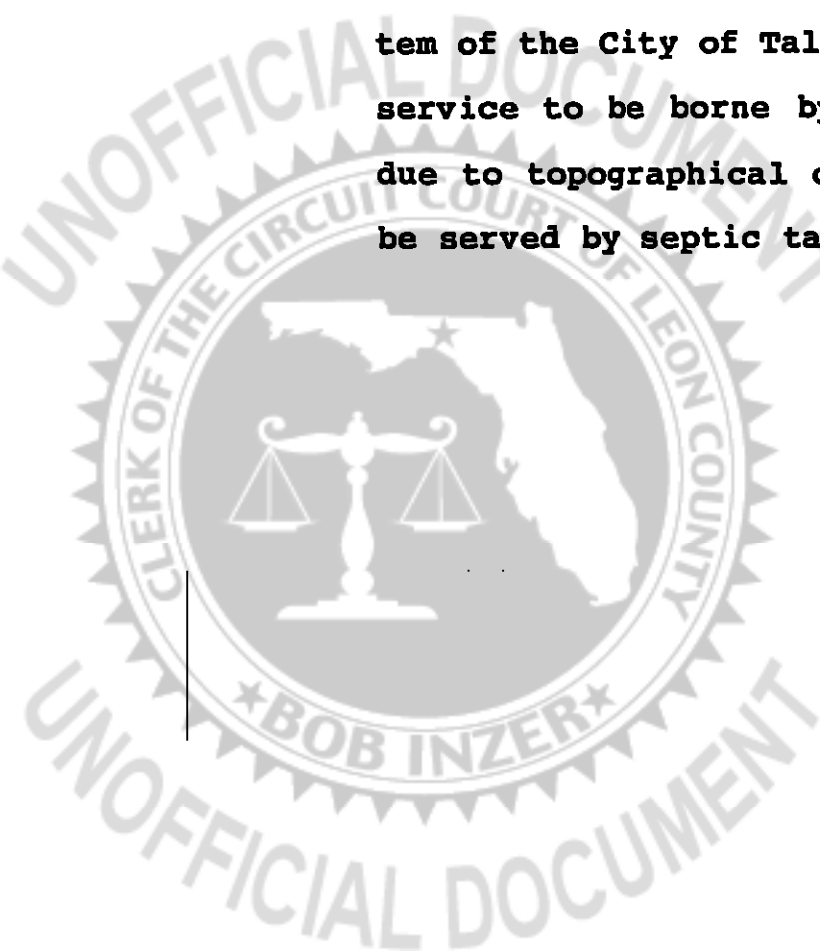

001678 796

each respective lot, such construction to be at the lot owner's expense and in accordance with applicable local and state regulations.

7. Private Roadways. Private paved roadways have been constructed upon portions of Settler's Springs for the purpose of providing ingress and egress to and from Fred George Road to and from the lots within Settler's Springs. The location of the private roadways located within Phase Three of Settler's Springs is substantially as is depicted upon Exhibit "B" attached hereto.

8. Roadway Easements. On the plot plan attached hereto as Exhibit "B", there are defined and set forth certain areas of the Property which are identified as roadway areas, which shall be subject to easements or cross-easements for ingress or egress to and from lots within any and all Phases or Units of Settler's Springs to and from Fred George Road. As to the roadway areas shown on Exhibit "B", there is hereby granted, created and imposed upon said areas perpetual nonexclusive easements for the use and benefit of the Association and all Settler's Springs homeowners, and for their respective heirs, successors, guests and licensees, for the purposes of ingress and egress.

9. Membership in the Association.

(a) Each homeowner shall automatically, upon becoming the owner of a lot, be a member of the Association and shall retain such membership until such time as he no longer

0011678 797

owns a lot in any Phase or Unit of Settler's Springs, at which time his membership in the Association shall automatically terminate.

(b) The Association shall have two classes of voting members as follows:

CLASS A. Class A members shall be all owners except the Declarant, and shall be entitled to one vote for each lot he owns. When more than one person owns an interest in a lot, all such persons shall be members and the vote for such lot shall be exercised as they may determine among themselves.

CLASS B. The Class B member shall be the Declarant (or either of them), who shall be entitled to exercise three (3) votes for each lot owned by the Declarant (or either of them). Class B membership shall cease and be converted into Class A membership when the total votes outstanding in Class A membership equal the total votes outstanding in the Class B membership, or on December 31, 1987, whichever first occurs.

10. Assessments and Liens. Each lotowner (excluding the Declarant) by the acceptance of a deed for a lot located within the Property, whether or not it shall be so expressed in such deed, covenants and agrees to pay to the Association:

(a) Annual assessments or charges as herein set forth and as established by the Association; and

(b) Special assessments for capital or other improvements or acquisitions, which assessments are to be

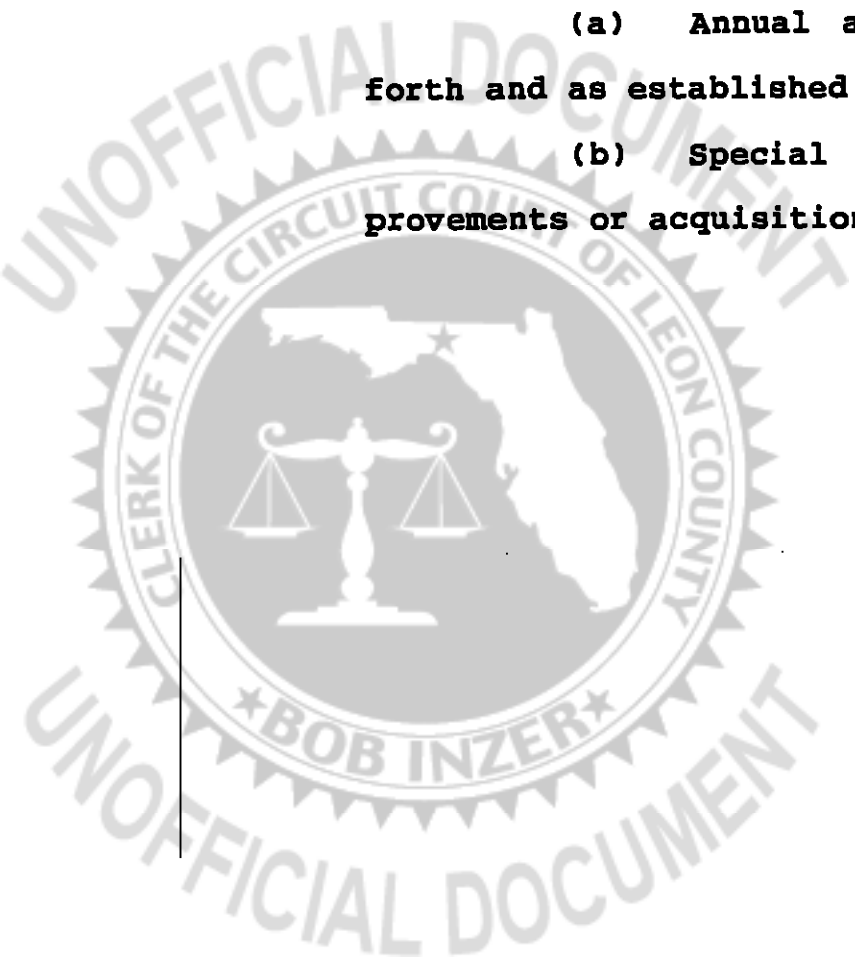

established and collected as hereinafter provided.

011678 798

The annual and special assessments, together with interest, costs and reasonable attorney's fees required to collect the same, if any, shall be a lien against the lot or lots owned by the party failing to pay the same; provided, however, that any such lien shall be subordinate and inferior to any first mortgage on such lot or lots. No homeowner may exempt himself from liability for his contribution towards the common expenses by waiver of the use or enjoyment of any of the easement areas or by the abandonment of his lot.

11. Purpose of Assessments. The assessments levied by the Association shall be used exclusively by the Association to promote and maintain the recreation, health, safety and welfare of the members of the Association, and in particular, for the improvement and maintenance in a first class condition and in a good state of repair of the easement areas of the property, including landscape areas and water detention facilities, the roadways and rights-of-way, the security lights located upon such property, and such other areas which are maintained by the Association, whether owned by the Association or by a homeowner.

12. Deposit of Assessments. Any and all sums collected from assessments or related payments may be co-mingled with each other in a single account and shall be held and used for the purposes set forth in the Declaration, Articles, By-laws or other agreements among the homeowners.

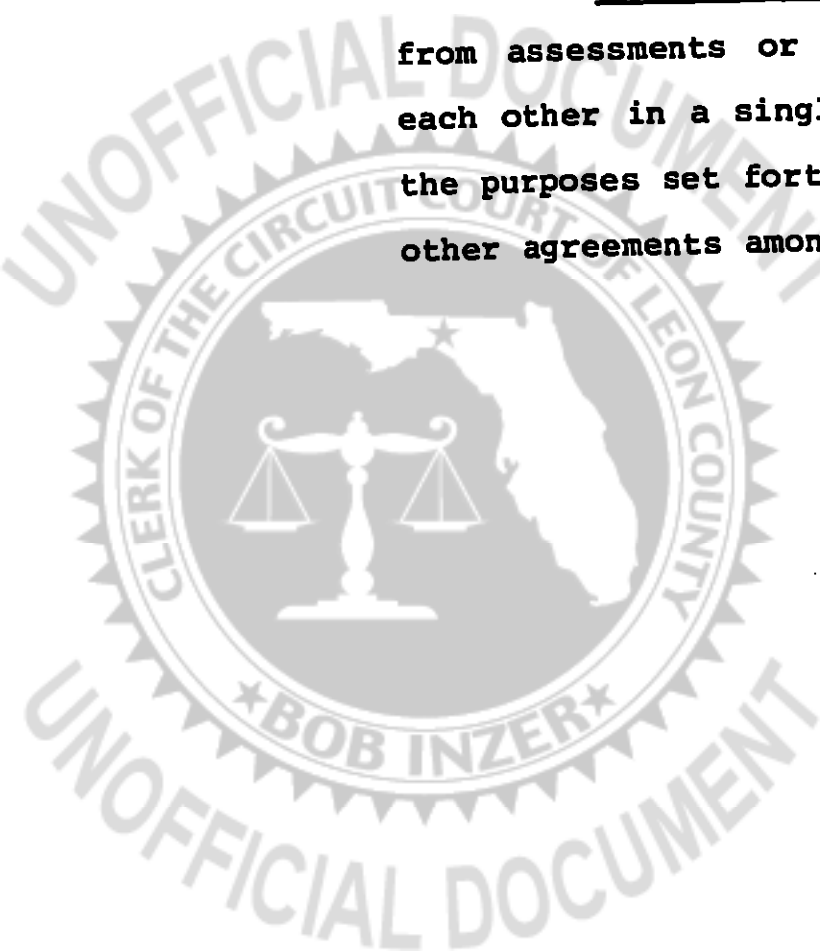

DR11678 799

13. Annual Assessments. Commencing on January 1, 1986, and subject to the exemption of the Declarant from assessment hereunder, the annual assessment shall be \$60.00 per year per residential unit, due and payable in advance on January 1 of each year. The amount of the annual assessment may be increased each year by not more than Five Dollars (\$5.00) above the assessment for the previous year by the Association's Board of Directors without a vote of the membership, but any increase of more than \$5.00 over the annual assessment for the preceding year may be made only upon the majority vote of the members of the Association. The first annual assessments shall commence and be due and payable as to all lots on the first day of January, 1986, for that year.

14. Special Assessments. In addition to the annual assessments authorized above, the Association may by majority vote of its members levy in any assessment year a special assessment applicable to that year only for the purpose of defraying in whole or in part the cost of any construction, reconstruction, repair or replacement of the improvements or easements, or any other area or improvement which is the responsibility of the Association, including improvements, fixtures and real or personal property related thereto.

15. Collection of Assessments. No set-offs shall be allowed to any homeowner for repairs or improvements, or services contracted for by any homeowner without the express written authorization of the Board of Directors of the Association.

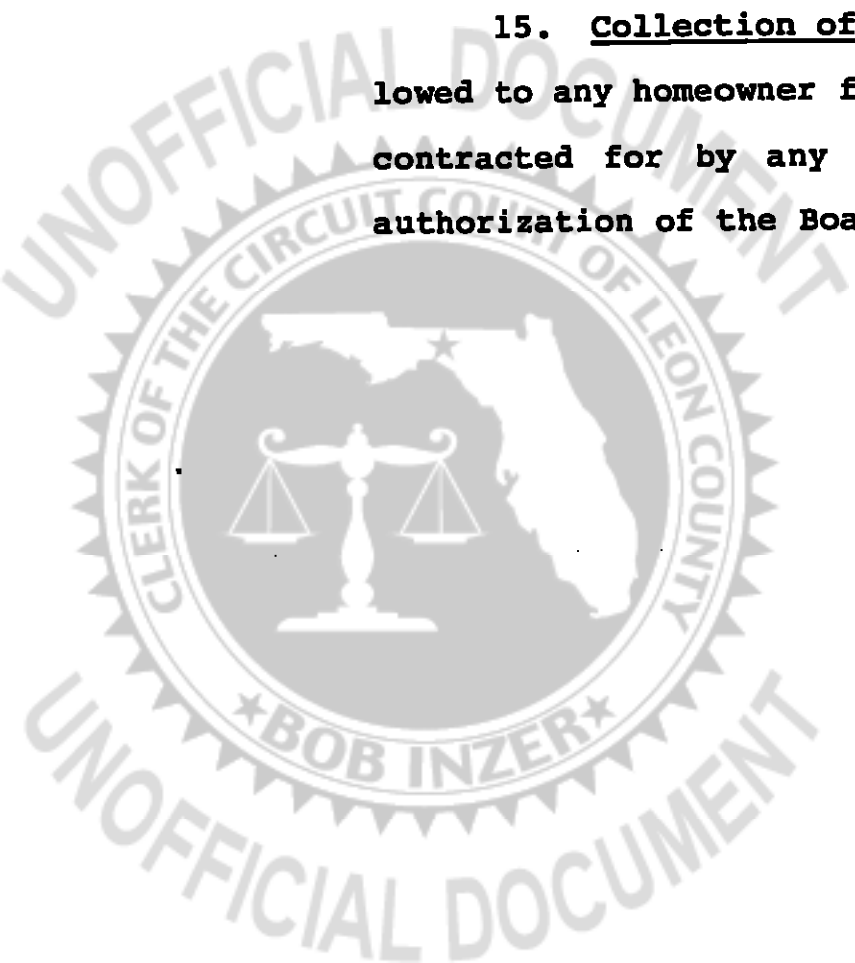



001678 800

The Association shall be entitled to collect from the homeowner all legal costs including a reasonable attorney's fee incurred by the Association in connection with or incident to the collection for such assessment and/or late charges or fees or in connection with the enforcement of the lien resulting therefrom.

16. Service Charge of Delinquent Assessments. In order to defray the cost of additional bookkeeping, billing and related expenses, all assessments not paid within thirty (30) days after the due date may upon decision of the Board of Directors of the Association bear a service charge of \$5.00 per month from the due date.

17. Effective Transfer of Title on Assessment. The sale or transfer of any lot shall not affect the assessment lien; provided, however, the same or transfer of any lot pursuant to mortgage foreclosure or any proceeding in lieu thereof shall extinguish the lien of such assessments as to payments which became due prior to such sale or transfer. No sale or transfer shall relieve such lot from liability for any assessment thereafter becoming due or from the lien thereof.

18. Architectural Control Committee. The Board of Directors of the Association shall appoint an Architectural Control Committee. With the exception of the initial members, all members of the Committee must be a homeowner. The initial members will serve until December 31, 1987, unless they sooner

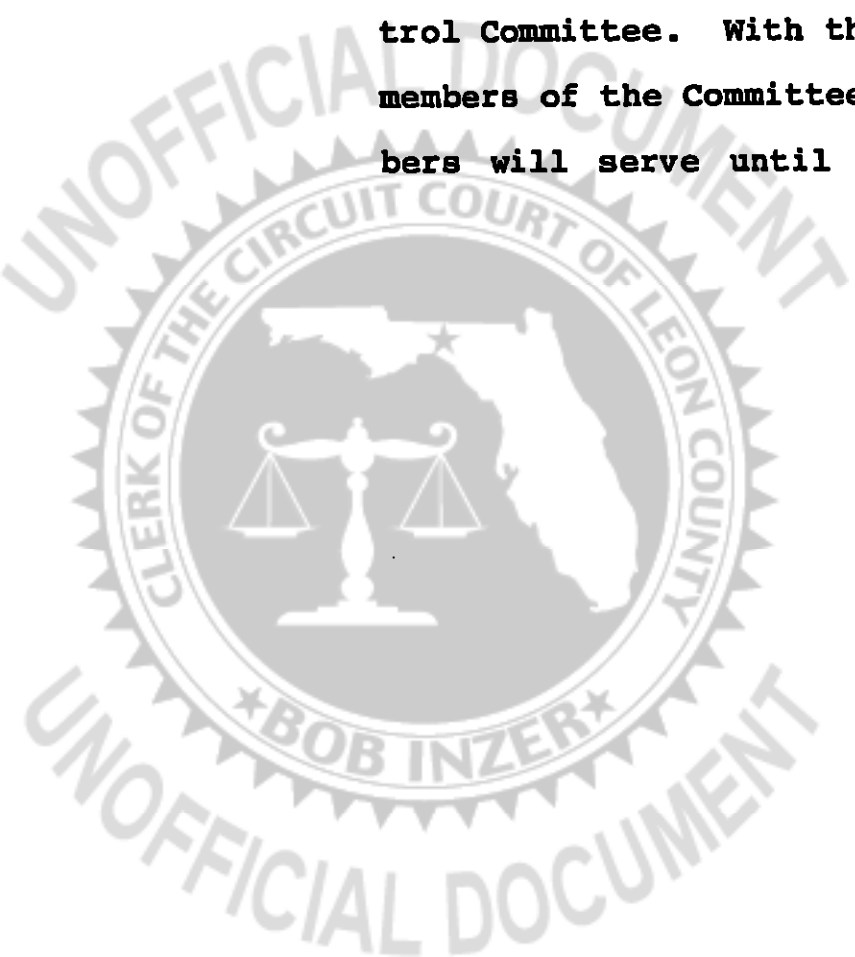

011678 801

resign. Thereafter, all members shall serve at the pleasure of the Board of Directors of the Association. The initial members of the Committee are R. Frank Donaldson, Jr., A. B. Hopkins, Jr., and Larry Elliott, all residents of Tallahassee, Florida. All notices or submission requests to be given to the Committee shall be in writing delivered by mail to the principal registered office of the Association as from time to time to set forth in the records of the office of the Secretary of State of Florida, Corporate Division. No homeowner shall erect or maintain any building, fence, light post, mail box, wall, or other structure, nor shall any homeowner commence or make any exterior addition to or change or alteration in the shape, color or appearance of the exterior of existing improvements, or make any material alteration, addition or deletion to the landscaping of any lot, until and unless the plans and specifications showing the nature, kind, shape, height, materials, color, location and all other details of the same shall have been submitted to and approved in writing by the Architectural Control Committee as to the quality of materials, harmony and external design and color, and the location in relation to surrounding structures and topography. The effect of the changes, improvements or alterations on the topography of the land and the environmental impact thereof may also be considered by the Committee in determining whether approval may be given. Such approval may be withheld for any reason, but if no written notice of approval or disapproval is

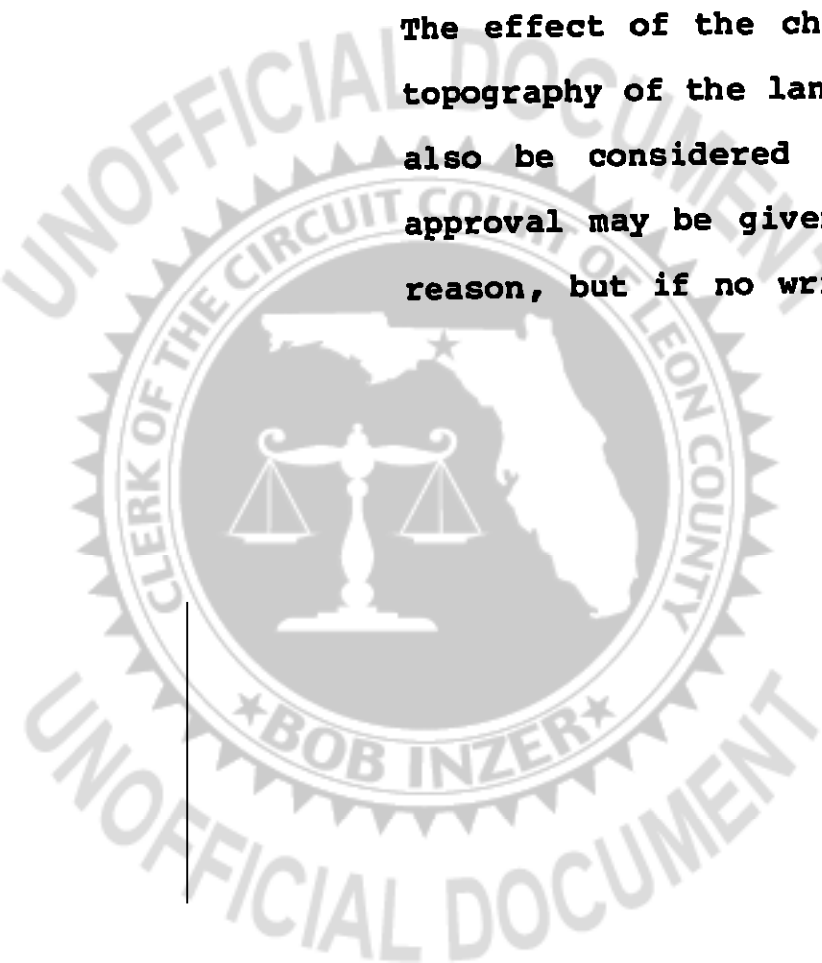

DR116776 802

given by the Committee within 30 days after it has received full plans and specifications, approval will not be required and this provision will be deemed to have been complied with.

In the event written approval is given, no work shall be commenced until such time as the homeowner or his contractor has obtained all permits required by law. Notwithstanding the foregoing provisions relating to the appointment of the Architectural Control Committee and the members constituting the same, the Declarant shall have the right to appoint all successor members until December 31, 1987.

19. Additional Duties and Powers of Association. In addition to the duties and powers of the Association as set forth herein, and in addition to any powers and duties set forth in the Articles of Incorporation and By-laws of the Association, the Association shall:

(a) Maintain and otherwise manage all the common easement areas and all facilities, improvements and landscaping thereof, together with all property or facilities or amenities that may be conveyed to or acquired or built by the Association.

(b) Grant easements where necessary for utilities, cable television and sewer and drainage facilities over the easement or cross-easements areas.

(c) Obtain and maintain such policy or policies of insurance as the Association may deem necessary or desirable in protecting the interest of the Association and its members.

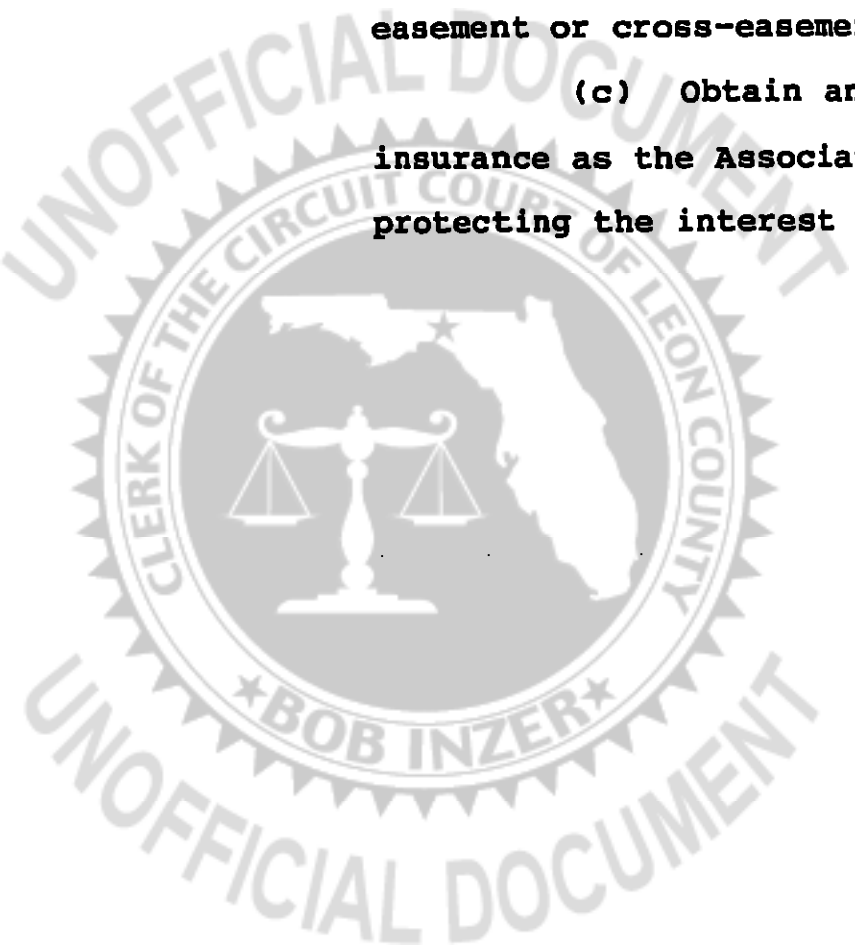

DR11676 803

(d) Have the authority to employ a manager of other persons and to contract with independent contractors or managing agents to perform all or any part of the duties and responsibilities of the Association.

20. Exterior Maintenance of Houses and Other Areas. The Association shall, notwithstanding anything to the contrary contained in the Declaration and notwithstanding the ownership of any particular parcel of land, maintain all roadway easement areas within the Property, unless the roadways are accepted by Leon County, Florida, as public roads. The Association shall maintain the landscaping, including the trees, shrubs and grass located within the boundaries of property owned by the Association, or within any easement areas. The Association may, by rule duly adopted, reasonably regulate the use of all areas and lands which are to be maintained by the Association; provided, however, that any such rule of the Association may not be less restrictive than any covenant set forth herein. Any item or area not expressly the responsibility of the Association shall be the responsibility of each homeowner; provided, however, that if a homeowner shall fail to maintain or make the repairs or replacements which are the responsibility of such homeowner, then the Association, after not less than 30 days notice to the owner, shall have the right (but not the obligation) to provide such maintenance or make such repairs or replacements and the cost thereof shall be added to the assessments chargeable to such homeowner and shall be payable to the Association by such

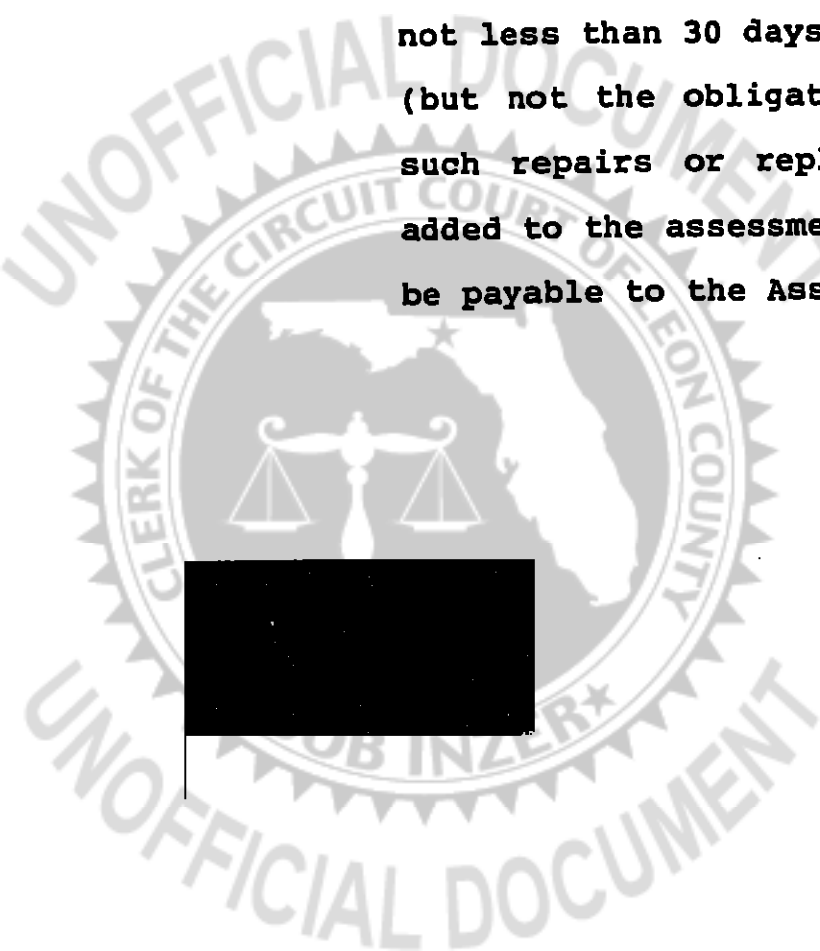

11676 804

homeowner under such terms as the Board of Directors of the Association determines. For the purpose solely of performing the maintenance authorized by this paragraph, the Association's agent or employee shall have the right after reasonable notice to the homeowner to go upon any lot.

21. Easements. The following easements shall be deemed to be covenants running with the land with relation to houses and the property described on Exhibit "A". These easements are not in limitation of any easement defined, imposed and created in any other paragraph hereof, but are supplemental thereto:

(a) Perpetual roadway or driveway easement for ingress and egress to and from the lots within Settler's Springs, granting to the lotowners and their respective licensees and invitees the right to pass and repass along the roadways shown on Exhibit "B" attached hereto.

(b) Fencing easement along and upon the exterior boundaries of the property. The Declarant may (but is not obligated to) erect upon all or parts of the exterior boundaries of the Property a fence or fences. The Association may subsequently decide to erect fences on such boundaries. The Association shall maintain such fences as may be erected initially by the Declarant or thereafter by the Association. All homeowners in Settler's Springs will allow the Association or its agents or designees the right to go over or upon lots within Settler's Springs for the purpose of construction, maintenance and repair of such fencing.

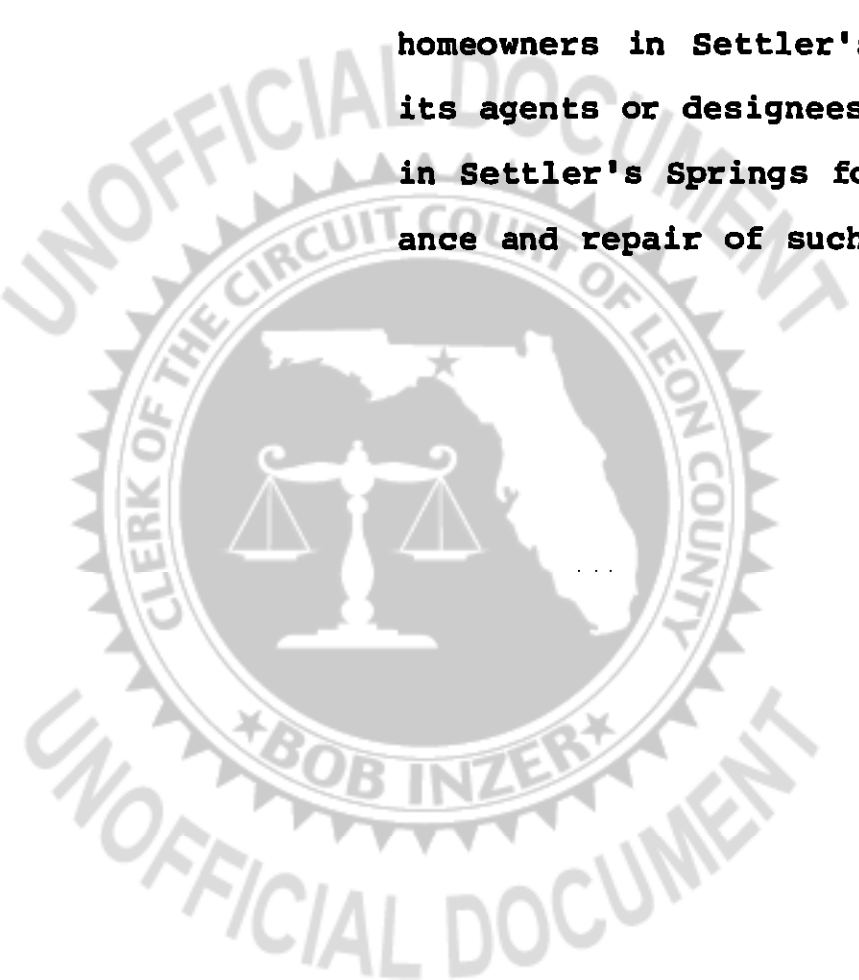

DR1676 805

(c) Utility easements are reserved through the property for utility service in order to properly and adequately serve all areas of the property; provided, however, that such easements through any house shall be only according to the plans and specifications or as the building is actually constructed unless approved in writing by the homeowner. Utilities as used in this paragraph shall be given a broad meaning and shall include but not be limited to an easement for the installation, repair and maintenance of electric, telephone, water, cable television and sanitary sewer lines and facilities, and drainage facilities.

(d) Whenever sanitary sewer, water, electricity, cable television, telephone lines or connections are installed within the Property, which connections or lines or any portions thereof lie in or upon lots owned by other than the owner of a house served by said lines or connections, the owner of any house served by said connections shall have the right and is hereby granted an easement to the full extent necessary therefor to enter upon such lot or to have the utility companies enter upon the lots on the Property in or upon which said connection or lines or any portions thereof lie or are located, to repair, replace and generally maintain said connections as and when the same may be necessary. Whenever sanitary sewer, water, electricity, cable television or telephone lines or connections are installed within the property, which connections or lines serve more than one house, the owner of each such

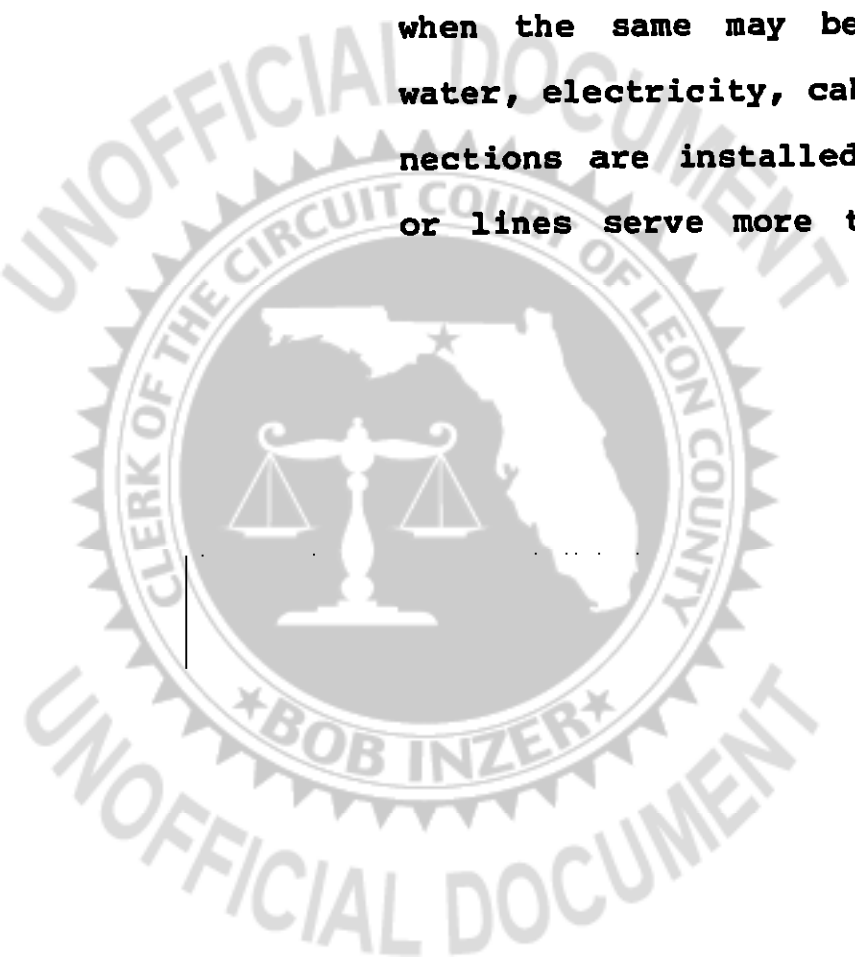

DR11676 806

house served by said connections and lines shall be entitled to the full use and enjoyment of such portions of said connections and lines as servies his house.

23. Nuisances. No noxious or offensive activities shall be carried on, in, upon or around any house or in or upon any easement areas, nor shall anything be done thereon which may be or may become any annoyance or a nuisance to the remaining homeowners or any of them.

24. Temporary Structures. No structure of a temporary character, trailer, basement, tent, shack, garage, barn or other out building shall be used on any property at anytime as a residence, either temporarily or permanently; provided, however, Declarant may maintain offices or storage facilities during the construction and sales periods. Likewise, a contractor can maintain a temporary storage facility to store the contractor's materials during construction.

25. Signs. No sign or billboard of any kind shall be displayed to the public view on any house or any portion of the easement areas except one sign of customary and reasonable dimension advertising the house for sale or rent, or except signs used by Declarant, his agents, successors or assigns to advertise the property or houses during the construction and sale.

26. Garbage Disposal. All rubbish, trash and garbage shall be regularly removed from the property and shall not be

DR116776 807

allowed to accumulate thereon. All trash and garbage shall be kept in sanitary closed containers.

27. Radio and Television Antennas. No homeowner may construct or use and operate an external radio or television antenna without the prior written consent of the Architectural Control Committee.

28. Boats, Trailers and Recreation Vehicles. No boat, trailer, recreational vehicle or disabled automobile may be parked or stored on any street in Settler's Springs, and shall not be parked or stored on any lot except in a garage or upon a location behind the front building setback line of the owner's house. The purpose of this restriction is to minimize the visibility of such items to residents of Settler's Springs and passersby.

29. Pets. Household pets such as dogs or cats are permitted but shall not be kept, maintained, bred or raised for commercial purposes.

30. Miscellaneous.

(a) No laundry, mattresses, bedding materials, clothing or other material may be hung on or over any fences.

(b) No window air-conditioning units shall be permitted which would be exposed to the exterior of any house.

31. Limitation of Liability of Association. Notwithstanding the duties of the Association, specifically including, but not limited to, its duty to maintain and repair portions of the Property, the Association shall not be liable to home-

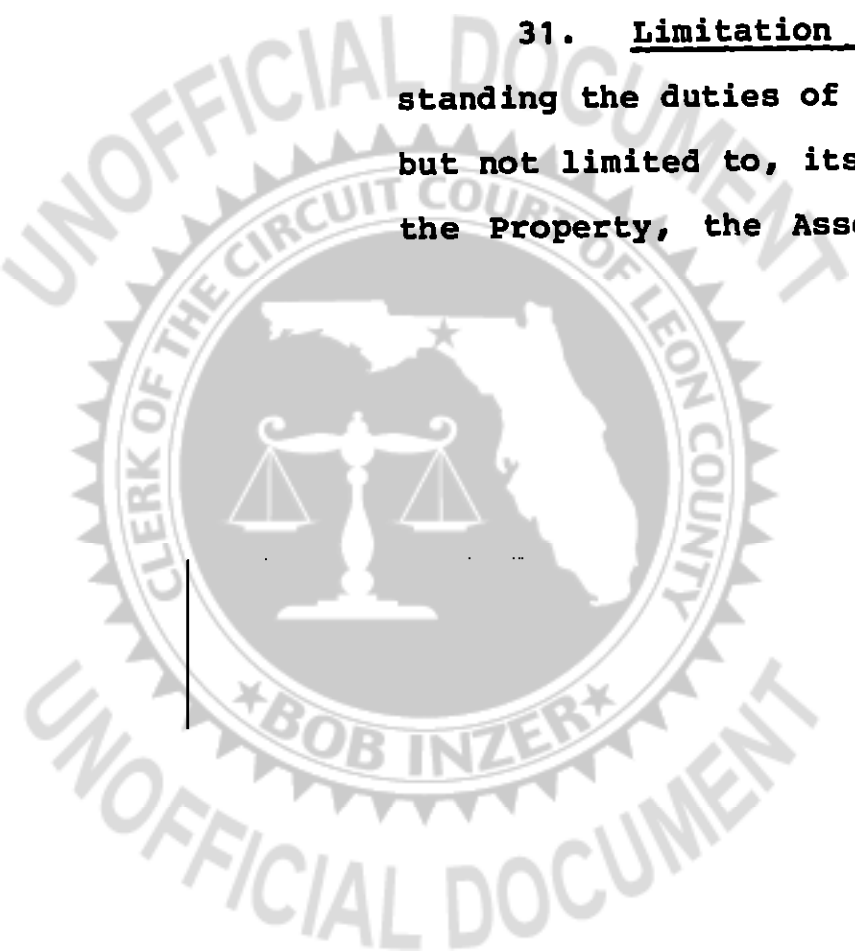



DR116776 808

owners, their invitees or guests for injury or damage caused by any latent defect or condition of the property owned, or to be maintained and repaired by the Association, or caused by acts of God or by third parties.

32. Estimates of Cost of Repairs and Reconstruction.

Within a reasonable time after a casualty or loss to property for which the Association has the responsibility of maintenance and repair, the Association shall obtain reasonably accurate estimates of the cost of repairing or replacing said damaged property. The Association shall diligently repair or replace the same unless a majority of the homeowners vote to the contrary.

33. Amendments to Declaration. Except as may be otherwise specifically provided herein, this Declaration may be amended or terminated only by the unanimous written consent, in a recordable form, signed by all lotowners.

34. Development by Declarant. No provisions contained herein shall prevent Declarant, or their contractors, subcontractors or agents from performing such work and activities as are reasonably necessary or advisable in connection with the construction of any houses or other improvements upon the Property, nor shall said provisions in any way prevent the Declarant from maintaining such sign or signs on the property as they deem appropriate for the sale, lease or other disposition thereof.

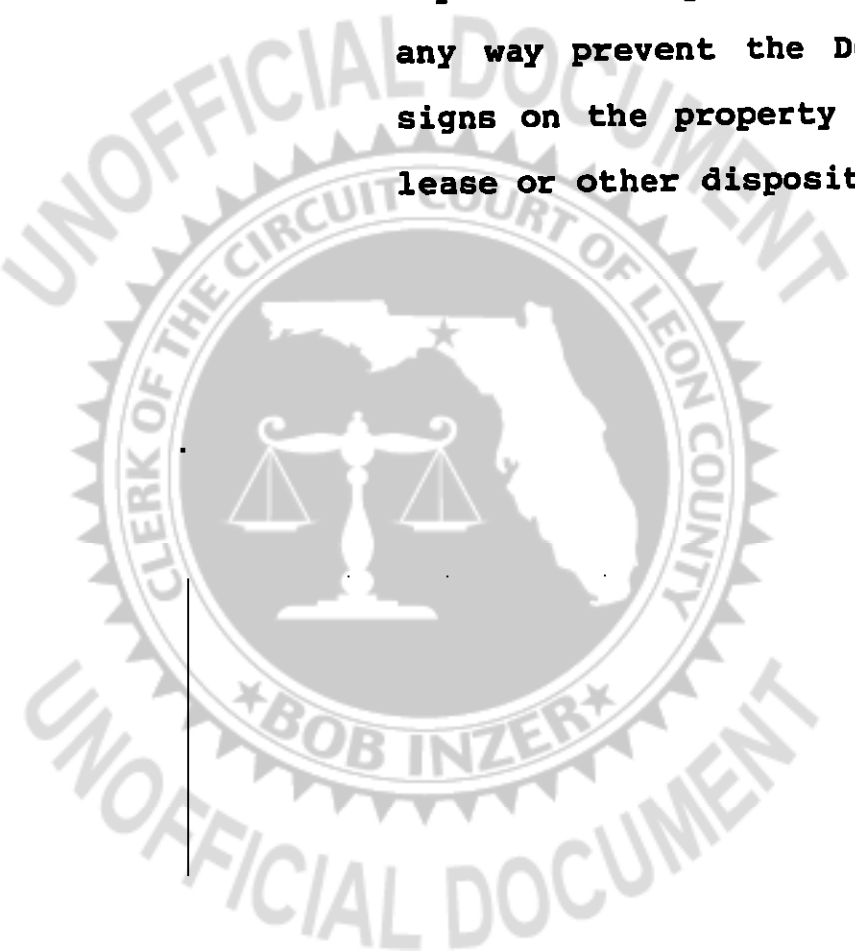

DR116776 809

35. Election of Board of Directors. In addition to all other rights and privileges granted to the Declarant under this Declaration, and notwithstanding any provisions of the Articles of Incorporation and By-laws to the contrary, the Declarant shall be entitled to appoint all of the members of the Board of Directors of the Association. This right shall continue until the sooner occurrence of: (1) December 31, 1987, or (2) the Declarant has sold all lots located within the Property.

36. Termination of Responsibility of Declarant. At such time as the Declarant sells, conveys or otherwise disposes of its interest in and to all of the lots, the Declarant shall automatically be relieved of the performance of any further duty or obligation hereunder.

37. Variances. Variances for minor deviations related to set-backs and construction matters may be granted by Declarant or the Architectural Control Committee at any time to Declarant or any property owner within the property. The granting of variances for such minor deviations is discretionary with the Declarant and/or the Architectural Control Committee.



OR116776 810

IN WITNESS WHEREOF, the Declarant executes this Declaration of Restrictive Covenants as of the day and year first written above.

Witnesses:

Palmer Proctor  
Patricia B. Freeman

A. B. HOPKINS, JR. (SEAL)

Mary Catherine Polak  
Patricia B. Freeman

R. FRANK DONALDSON, JR. (SEAL)

STATE OF FLORIDA  
COUNTY OF LEON

The foregoing Declaration of Restrictive Covenants, and Establishment of Easements was acknowledged before me on this the 8<sup>th</sup> day of July, 1985, by A. B. HOPKINS, JR., and R. FRANK DONALDSON, JR., as the Declarant.

My Commission Expires:

Notary Public, State of Florida  
My Commission Expires Nov. 20, 1988  
Issued thru Troy Fair Insurance, Inc.

Patricia B. Freeman  
NOTARY PUBLIC, STATE OF FLORIDA



First American Title Insurance Company

SCHEDULE A (Continued)

Page 2

011678 811

Agent's

File No.: PTG - 10105

Commitment No.: FA-C

Policy No.: FA- 0-166745

PHASE III

A tract of land lying and being in Section 9, Township 1 North, Range 1 West, Leon County, Florida, more particularly described by metes and bounds as follows:

Commence at a railroad spike in the centerline of Mission Road marking the Southwest corner of said Section 9 and run North 01 degree 04 minutes 00 seconds East 191.61 feet to a point on the centerline of Fred George Road, said point also being on a curve concave to the Northwesterly, thence Northeasterly along said centerline and said curve with a radius of 5840.20 feet, through a central angle of 06 degrees 26 minutes 37 seconds for an arc distance of 656.80 feet (the chord of said arc being North 72 degrees 01 minute 42 seconds East 656.45 feet), thence North 75 degrees 15 minutes 00 seconds East along said centerline 926.28 feet to a point of curve to the left, thence Northeasterly along said curve with a radius of 819.65 feet, through a central angle of 16 degrees 42 minutes 43 seconds for an arc distance of 239.07 feet, thence South 31 degrees 27 minutes 43 seconds East 40.00 feet to a concrete monument, thence South 42 degrees 52 minutes 04 seconds East 133.71 feet to a concrete monument, thence North 47 degrees 06 minutes 14 seconds East 130.02 feet to a concrete monument, thence North 42 degrees 44 minutes 24 seconds West 89.47 feet to a concrete monument marking a point of curve to the left, thence Westerly along said curve with a radius of 30.00 feet, through a central angle of 85 degrees 27 minutes 49 seconds for an arc distance of 44.75 feet to a concrete monument on the Southeasterly right of way boundary of Fred George Road (80 foot right of way), said concrete monument also lying on a curve concave to the Northwesterly, thence Northeasterly along said right of way boundary and said curve with a radius of 861.40 feet, through a central angle of 15 degrees 53 minutes 19 seconds for an arc distance of 238.88 feet (the chord of said arc being North 43 degrees 43 minutes 38 seconds East 238.11 feet to a concrete monument) for the POINT OF BEGINNING. From said POINT OF BEGINNING continue Northeasterly along said right of way boundary and said curve with a radius of 861.40 feet, through a central angle of 25 degrees 40 minutes 36 seconds for an arc distance of 386.03 feet (the chord of said arc being North 22 degrees 56 minutes 40 seconds East 382.81 feet), thence North 22 degrees 54 minutes 10 seconds East 12.28 feet to a concrete monument, thence South 87 degrees 31 minutes 38 seconds East 248.96 feet to a concrete monument, thence South 35 degrees 36 minutes 58 seconds East 377.71 feet to a concrete monument, thence South 54 degrees 45 minutes 56 seconds East 190.02 feet to a concrete monument, thence South 79 degrees 07 minutes 12 seconds East 127.98 feet to a concrete monument, thence North 45 degrees 55 minutes 10 seconds East 138.28 feet to a concrete monument, thence North 23 degrees 01 minute 14 seconds East 304.67 feet to a concrete monument, thence South 89 degrees 51 minutes 48 seconds East 231.98 feet to a

EXHIBIT "A"  
(Page 1 of 2)

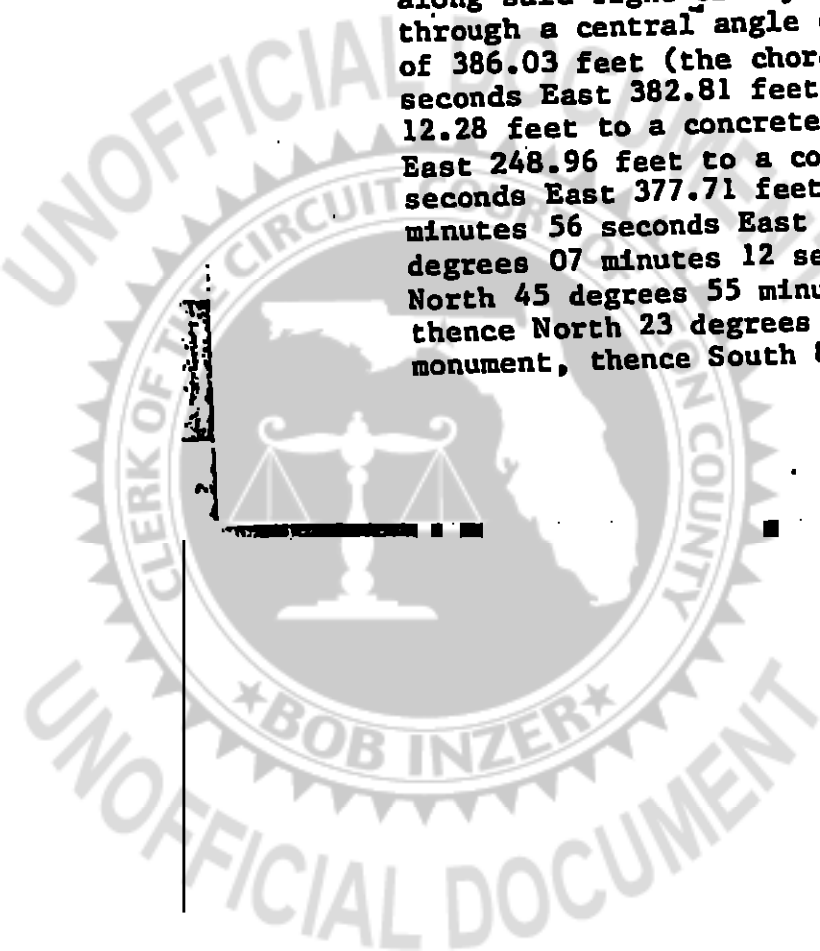

*First American Title Insurance Company*

SCHEDULE     A     (Continued)

Page 3

OR116776 812

Agent's

File No.: PTG - 10105

Commitment No.: FA-C

Policy No.: FA- O-166745

concrete monument, thence South 02 degrees 06 minutes 22 seconds East 346.89 feet to a concrete monument, thence South 03 degrees 27 minutes 32 seconds East 174.92 feet to a concrete monument, thence South 87 degrees 00 minutes 15 seconds West 193.87 feet to a concrete monument, thence South 41 degrees 50 minutes 59 seconds West 64.22 feet to a concrete monument, thence South 52 degrees 26 minutes 34 seconds West 127.24 feet to a concrete monument, thence South 42 degrees 48 minutes 28 seconds East 82.90 feet to a concrete monument, thence South 19 degrees 12 minutes 00 seconds West 79.05 feet to a concrete monument, thence South 24 degrees 49 minutes 09 seconds East 57.48 feet to a concrete monument, thence South 19 degrees 13 minutes 44 seconds West 73.03 feet to a concrete monument, thence South 77 degrees 11 minutes 20 seconds West 293.22 feet to a concrete monument, thence North 26 degrees 07 minutes 06 seconds West 34.68 feet to a concrete monument, thence South 83 degrees 52 minutes 16 seconds West 65.41 feet to a concrete monument, thence South 40 degrees 27 minutes 47 seconds West 150.96 feet to a concrete monument, thence North 43 degrees 25 minutes 13 seconds West 28.00 feet to a concrete monument, thence North 43 degrees 27 minutes 07 seconds West 110.63 feet to a concrete monument, thence North 26 degrees 14 minutes 05 seconds West 63.59 feet to a concrete monument, thence North 43 degrees 16 minutes 10 seconds West 144.95 feet to a concrete monument, thence North 43 degrees 35 minutes 49 seconds East 23.01 feet to a concrete monument, thence North 38 degrees 41 minutes 29 seconds West 138.82 feet to a concrete monument, thence North 48 degrees 01 minute 45 seconds East 5.03 feet to a concrete monument, thence North 41 degrees 46 minutes 38 seconds West 60.00 feet to a concrete monument, thence North 47 degrees 23 minutes 35 seconds East 31.52 feet to a concrete monument, thence North 42 degrees 49 minutes 49 seconds West 440.55 feet to a concrete monument for the POINT OF BEGINNING.

EXHIBIT "A"  
(Page 2 of 2)



OR116776 813

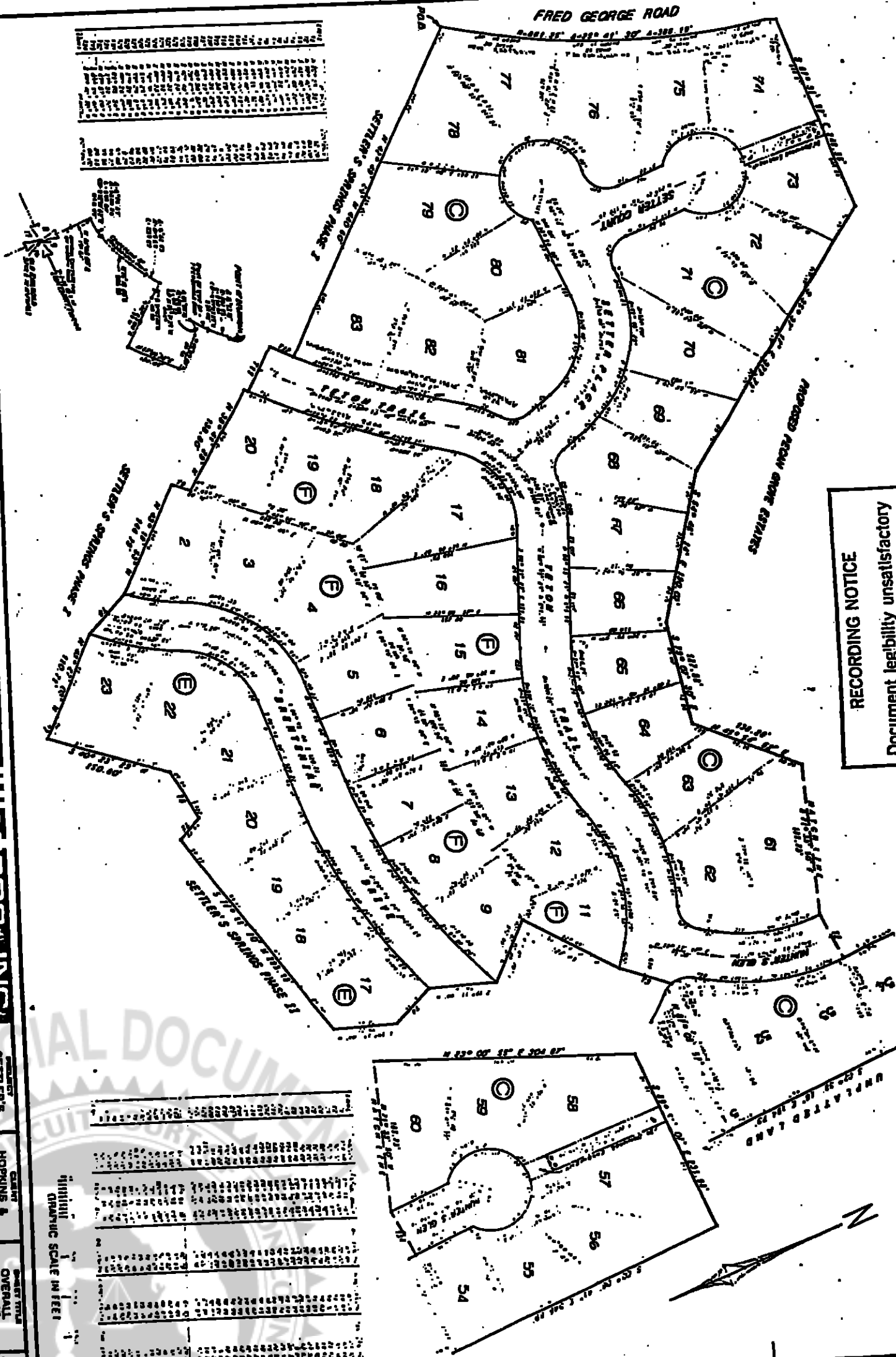

**RECORDING NOTICE**  
 Document legibility unsatisfactory  
 for clear reproduction in the public  
 records.

Lot No.	Area (Ac.)	Remarks
1	0.15	...
2	0.15	...
3	0.15	...
4	0.15	...
5	0.15	...
6	0.15	...
7	0.15	...
8	0.15	...
9	0.15	...
10	0.15	...
11	0.15	...
12	0.15	...
13	0.15	...
14	0.15	...
15	0.15	...
16	0.15	...
17	0.15	...
18	0.15	...
19	0.15	...
20	0.15	...
21	0.15	...
22	0.15	...
23	0.15	...
24	0.15	...
25	0.15	...
26	0.15	...
27	0.15	...
28	0.15	...
29	0.15	...
30	0.15	...
31	0.15	...
32	0.15	...
33	0.15	...
34	0.15	...
35	0.15	...
36	0.15	...
37	0.15	...
38	0.15	...
39	0.15	...
40	0.15	...
41	0.15	...
42	0.15	...
43	0.15	...
44	0.15	...
45	0.15	...
46	0.15	...
47	0.15	...
48	0.15	...
49	0.15	...
50	0.15	...
51	0.15	...
52	0.15	...
53	0.15	...
54	0.15	...
55	0.15	...
56	0.15	...
57	0.15	...
58	0.15	...
59	0.15	...
60	0.15	...
61	0.15	...
62	0.15	...
63	0.15	...
64	0.15	...
65	0.15	...
66	0.15	...
67	0.15	...
68	0.15	...
69	0.15	...
70	0.15	...
71	0.15	...
72	0.15	...
73	0.15	...
74	0.15	...
75	0.15	...
76	0.15	...
77	0.15	...
78	0.15	...
79	0.15	...
80	0.15	...

CLIENT	SETTLERS' SPRINGS PHASE III
CLIENT	HOPKINS & DONALDSON
DATE	NO POINT NOS.
SCALE	GRAPHIC SCALE IN FEET

EXHIBIT "B"

UNOFFICIAL DOCUMENT  
 CLERK OF THE CIRCUIT COURT  
 UNOFFICIAL DOCUMENT